

PORTFOLIO



Siyuan Pang
A ARCHITECTURE
Portfolio 2016



庞斯元 / SIYUAN PANG

2009-2016

BORN: 1986/06/18 GUANGXI-NANNING

TEL: 18513090963 (BEIJING) 18607710911 (NANNING)

MAIL: siyuan.home520@gmail.com

NANNING - TAIWAN - SHENZHEN - BEIJING - THAILAND·SAMUI - NANNING

SU\ CAD\ VRAY\ PS\ ID\ AI\ Rhino\ Grasshopper

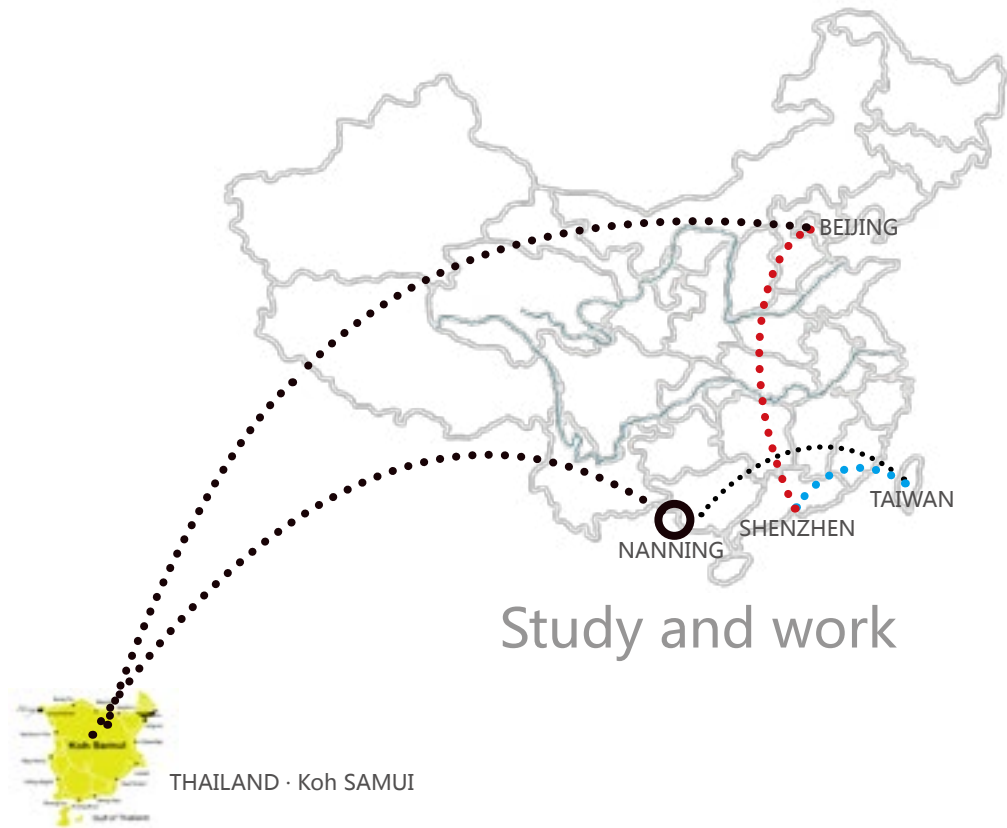

Renovated



Restore

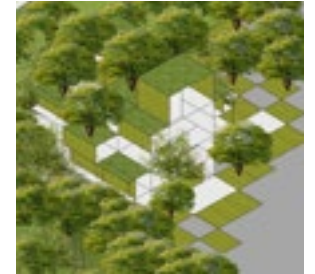

Studio



Village conservation plan



Project of regional

Traffic construction





NO.1 RENOVATED
BEIHAI TIME
2015.03-11
1109 m²

TEAM:OA·BEIJING

MAIN WORK:ASSISTANT ARCHITECT

DISCUSS RESEARCH SKETCH MODEL SU CAD VRAY

BeiHai Time

Beihai old street, the overhang is the most precious cultural wealth of the city. But how these old fine buildings into the use of modern context, has been plagued by a man in it.

To transform the old arcade has a set of complete space logic. Our new implant part also contains the logic. Integration of both in a complete feeling system, become the focus of the "north sea time" hotel design. We work hard in the building is close to the continuation of lingnan area and plant living experience. Make three-dimensional plants give each unit in the theme, by the path series, combined into 3 d in the body of the old arcade touring experience, will be passive originally space becomes active. Old buildings and plants as participants can enjoy "objects" to integrate into the range of perception. It also makes the hotel stand out.

In the design, we always adhere to the "Venice charter" principles of repair. Hope to be able to in the surging wave of transformation, to the north sea as much information about the history of the old street. This is also our traditionally attitude towards historic transformation



Design process

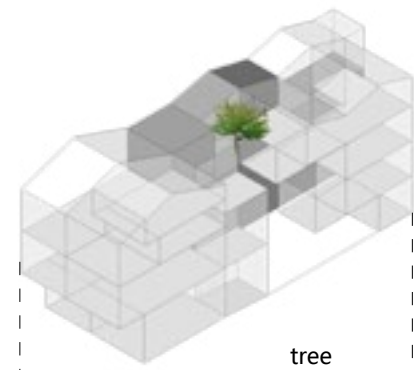

tree

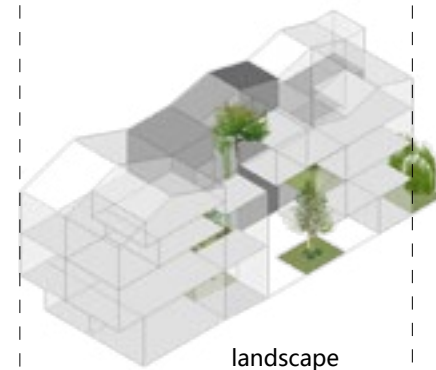

landscape

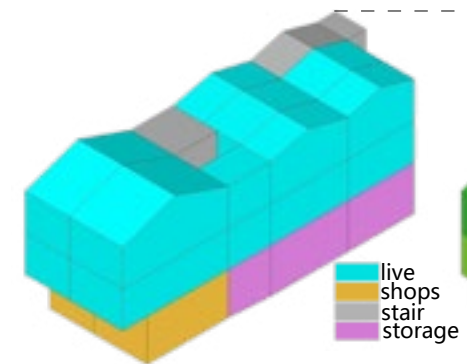

Old Space

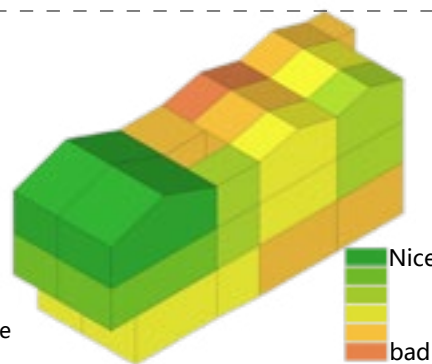

Space comfort analysis

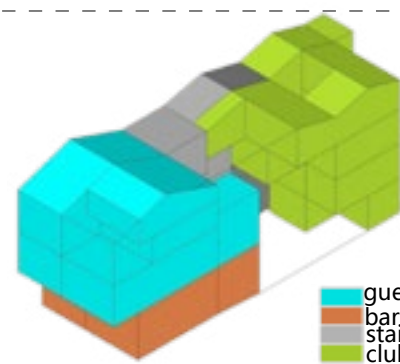

Block decomposition

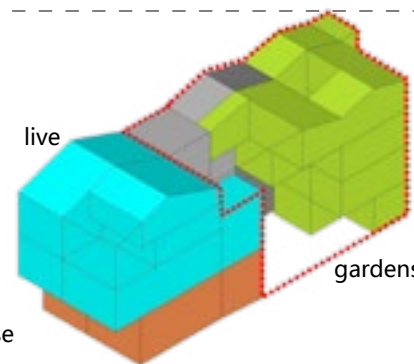

space

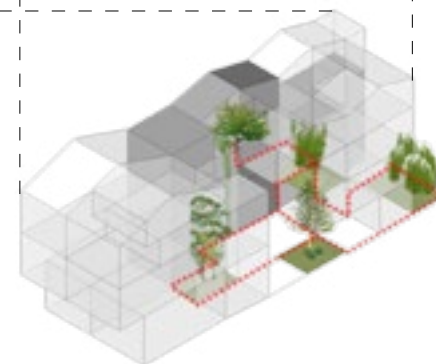

Space formation

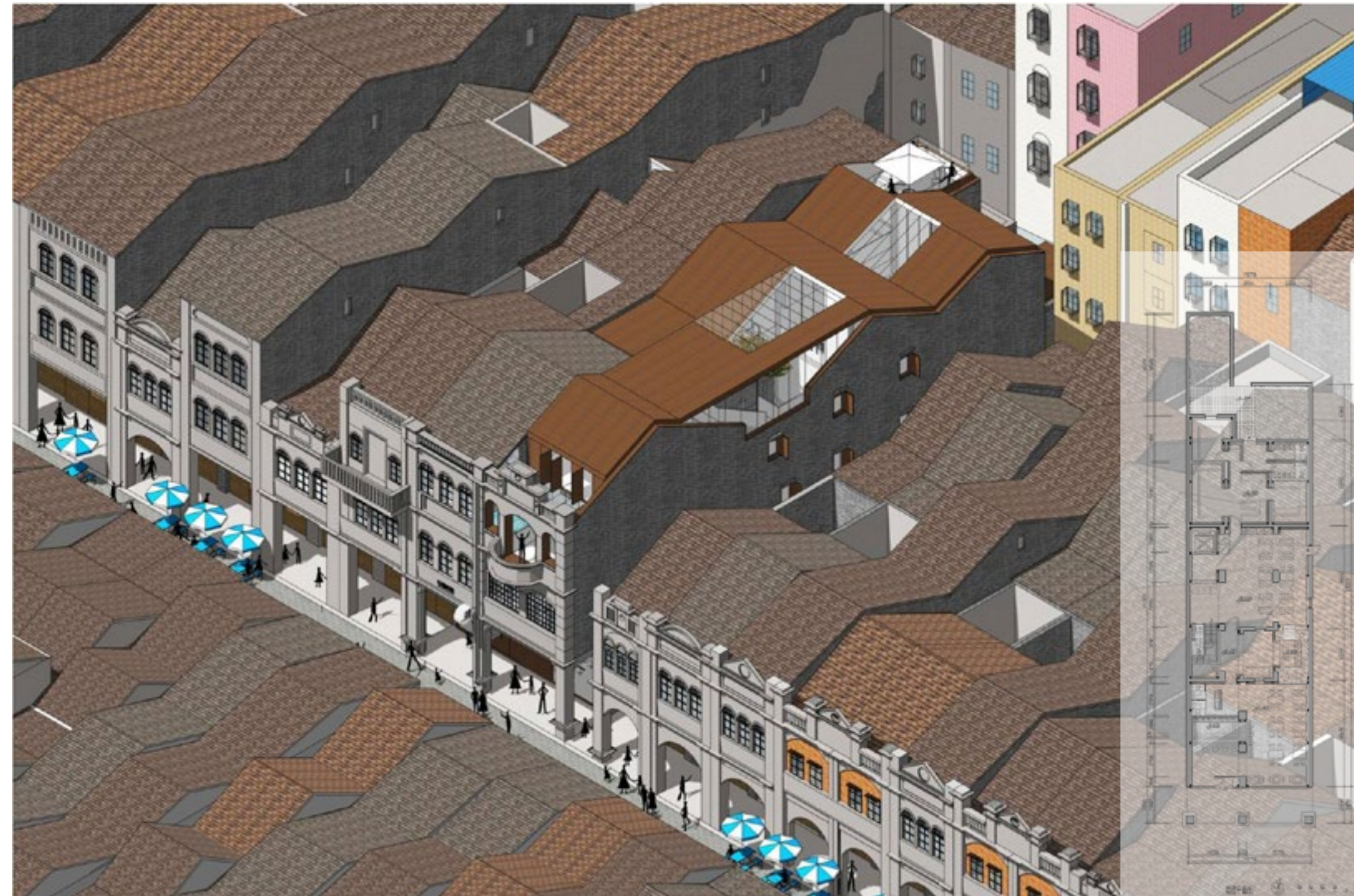

After transforming



Before modification



After transforming



Rendering





NO.2 RESTORE
CABLEWAY STATION

2015.05-10

1050 m²

TEAM:OA·BEIJING

MAIN WORK:ASSISTANT ARCHITECT

DISCUSS RESEARCH SKETCH SU CAD VRAY

Restore Cableway station

Yueyang south lake, from the beginning of the 8th century has become the region's most important natural landscape. But at the start of the decade of development, the construction of a batch of misconduct of tourist facilities, south lake cableway is one of them. New city managers, there is no fixed by dismantling, but hope that by showing the "misconduct" to alert people to cherish saved to the traditional landscape, this attitude is also what we enjoy.

In the reconstruction of the original cableway station room, we don't feel shy away from the original building direct industry, but use the original rail and steel frame, combination of available facilities. Through a series of unit of the structure of the external, optimize the use of its function, also make originally isolated building and the surrounding hills to combine form. Finally in the construction of vegetation in different location implants, blurs the boundary was the artificial and natural objects, to make it in return to nature's arms at the same time, still maintained the narrative point of view of industrial architecture, the form of a monument to continue to survive.

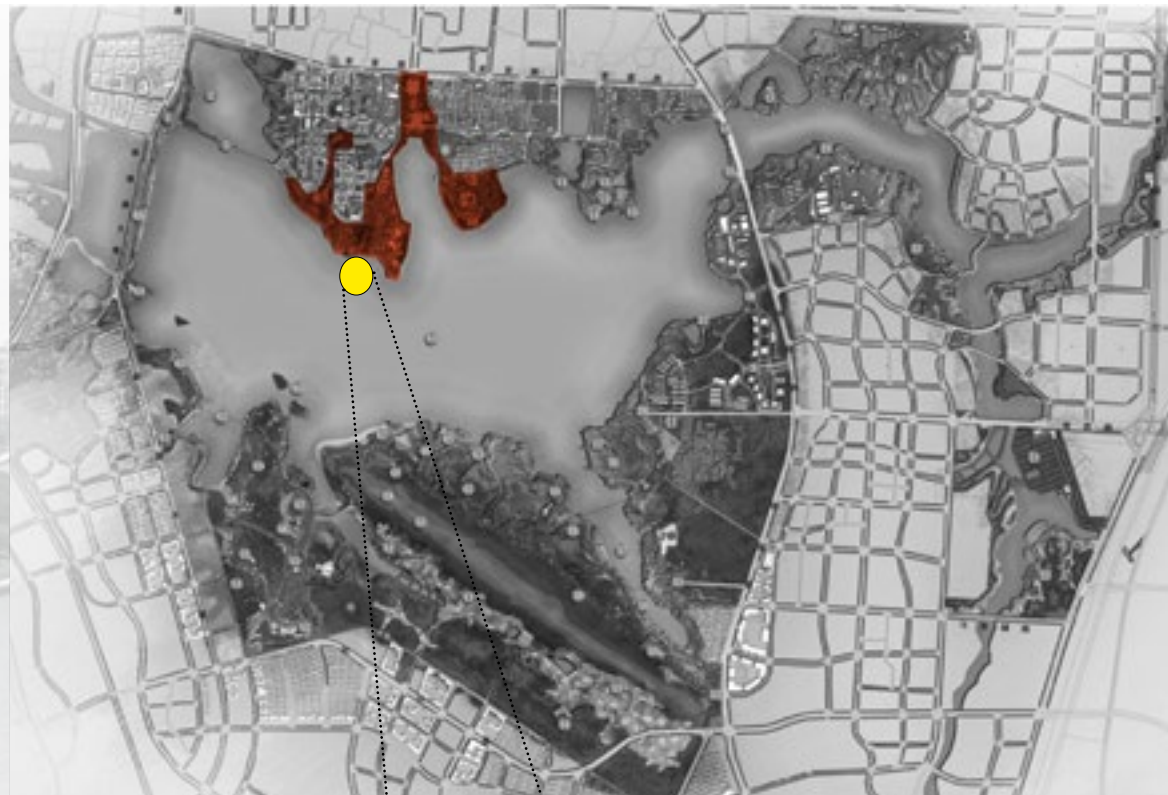

The last site

Site



Formerly

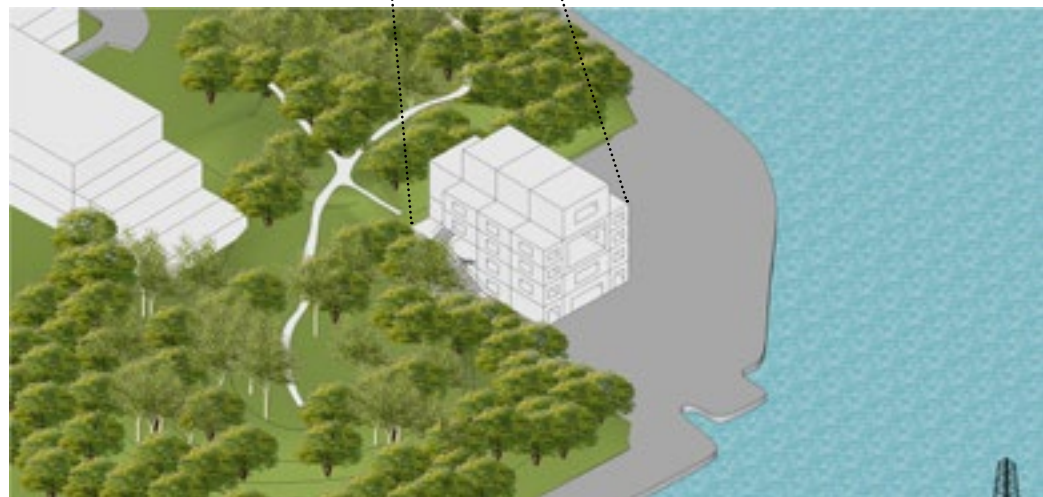

Now



Project name : The rebuild of the Cableway station
Design time : 2015.5
Project location : Yueyang city of HuNan province in China
Construction area : 1050 m²

南湖宾馆
Nanhu hotel

南湖沿线
Lakeside



Photo-realistic



The original structure

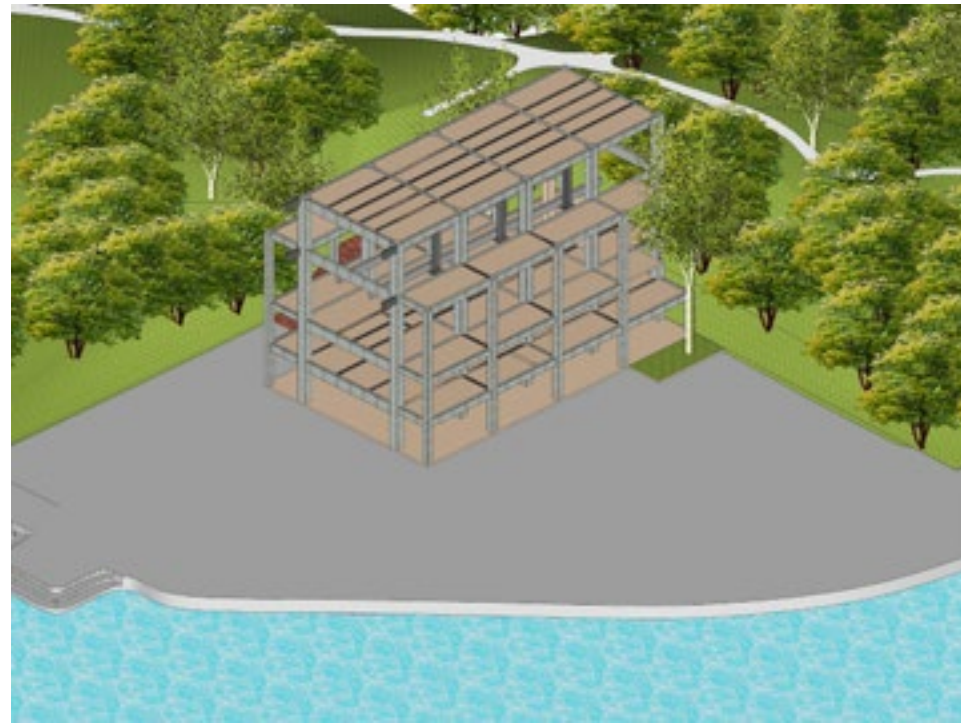

demolition



The structure of the increase



After transforming



Building



Landscape



Restore the urban landscape



Planting box modulus

Furniture box



Structure of plate



Planting box frame



Planting box





Function



LEED Credit Categories

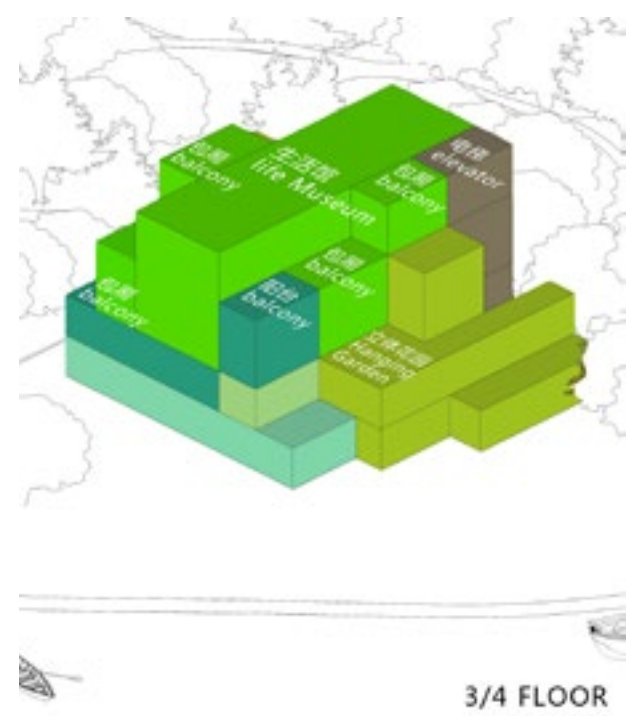
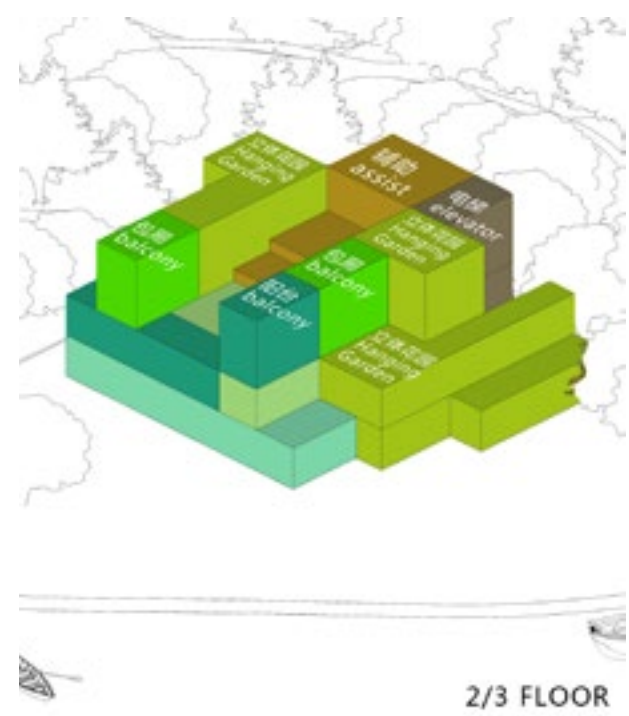
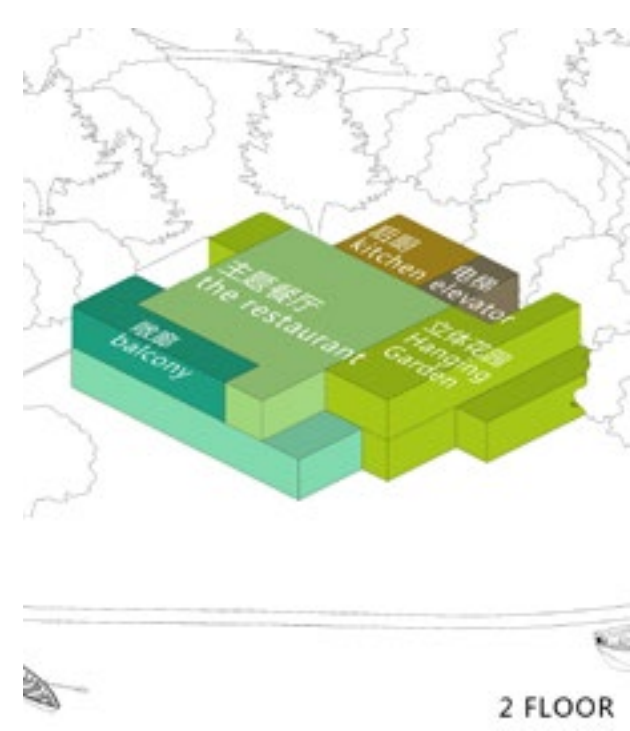
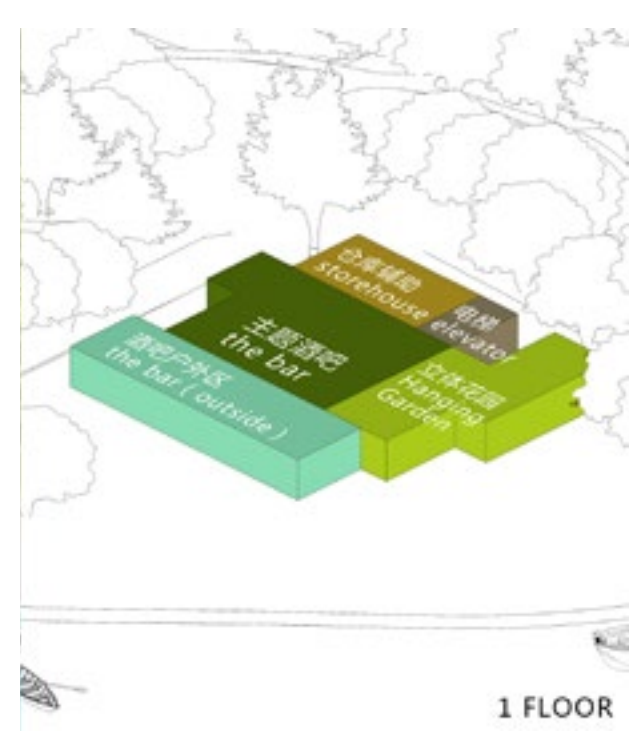





NO.3 STUDIO

BRIDGE HOUSE

2015.01-06

64 m²

TEAM:OA·BEIJING

MAIN WORK:ASSISTANT ARCHITECT

DISCUSS RESEARCH SKETCH SU CAD VRAY

Bridge house

The project is the geographical position is superior, the deep humanities history, and the design target for the art academies, there is a big opportunity to make a domain or yueyang in hunan province the local characteristics of buildings, of xiang chu architecture art inheritance and carry forward will also play a positive role model. Because of the architecture is the art of comprehensive carrier, will greatly enhance the influence of the academies.

Subject building is yueyang academies, I the design of the project is located in south of academies, ship curtilage, inspired by a pair of traditional Chinese calligraphy and painting "qingming scroll" in hongqiao, hongqiao structure was used as support, design within the tatami, for up to six people.



Hu Nan



- 1. On the shore
- 2. The center of the landscape



South lake

Site

Peninsula shape base



Art gallery

painter studio



Experiential studio
Bridge house

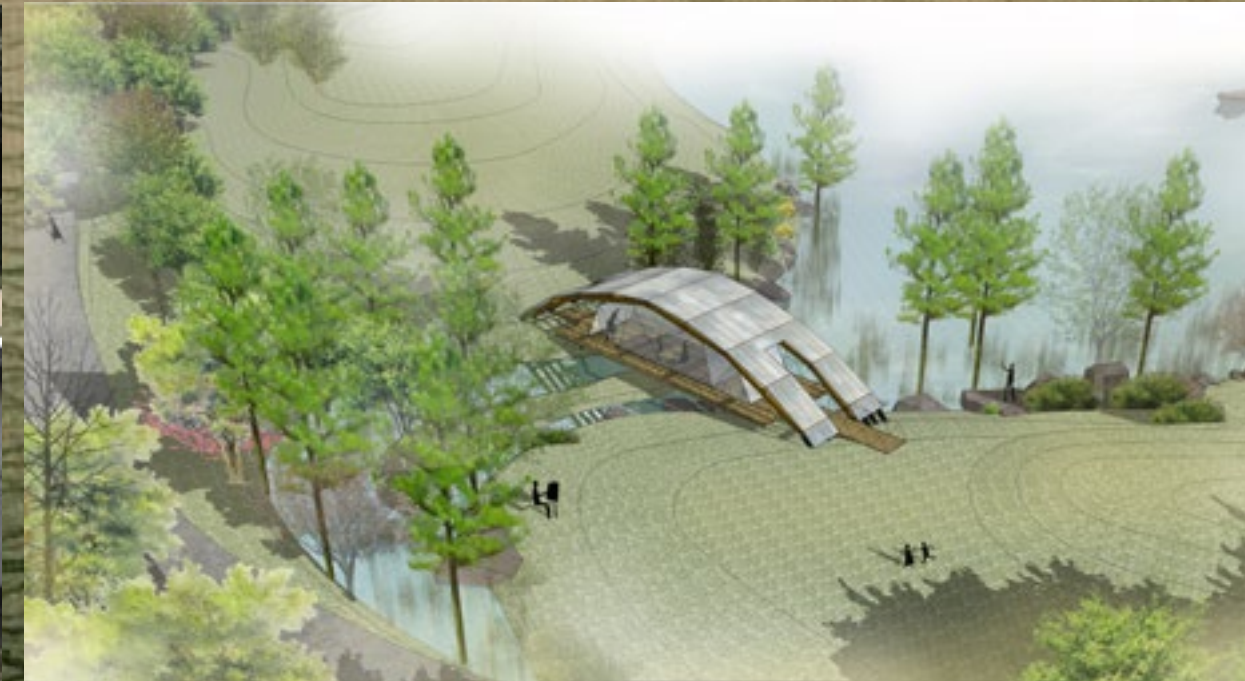



Design intent:
Traditional Chinese painting "Qingming scroll"

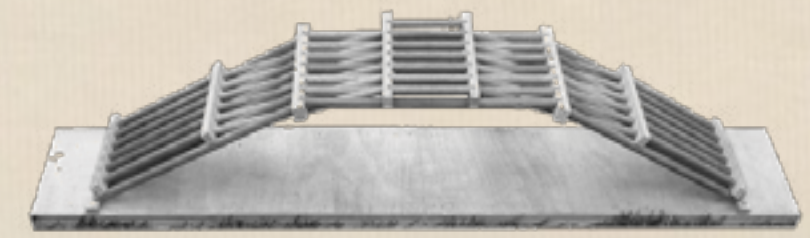

Intention Model

Construction area	64 m ²
Suites standards	6 the habitable
Structure	Arch bridge
Material	Wood, Sunshine

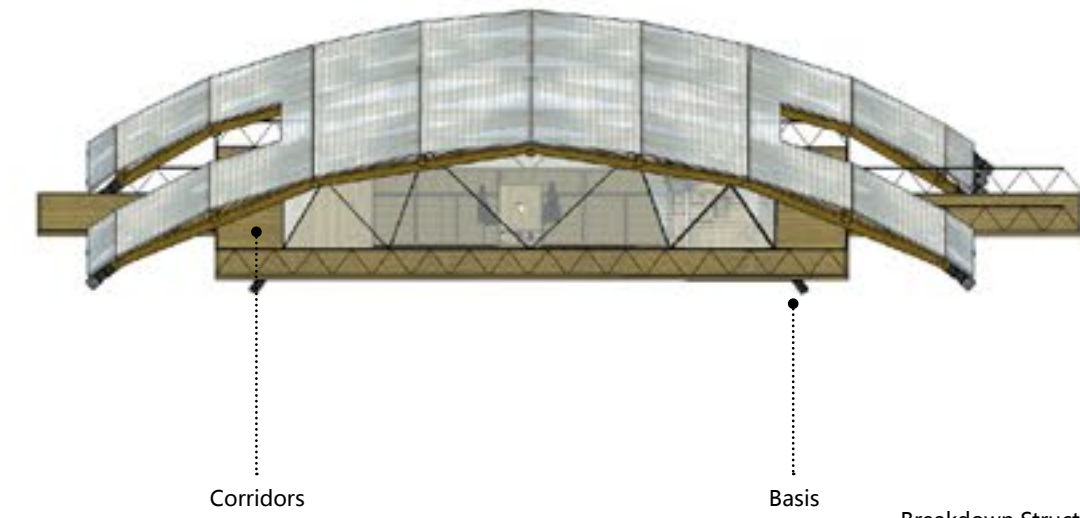
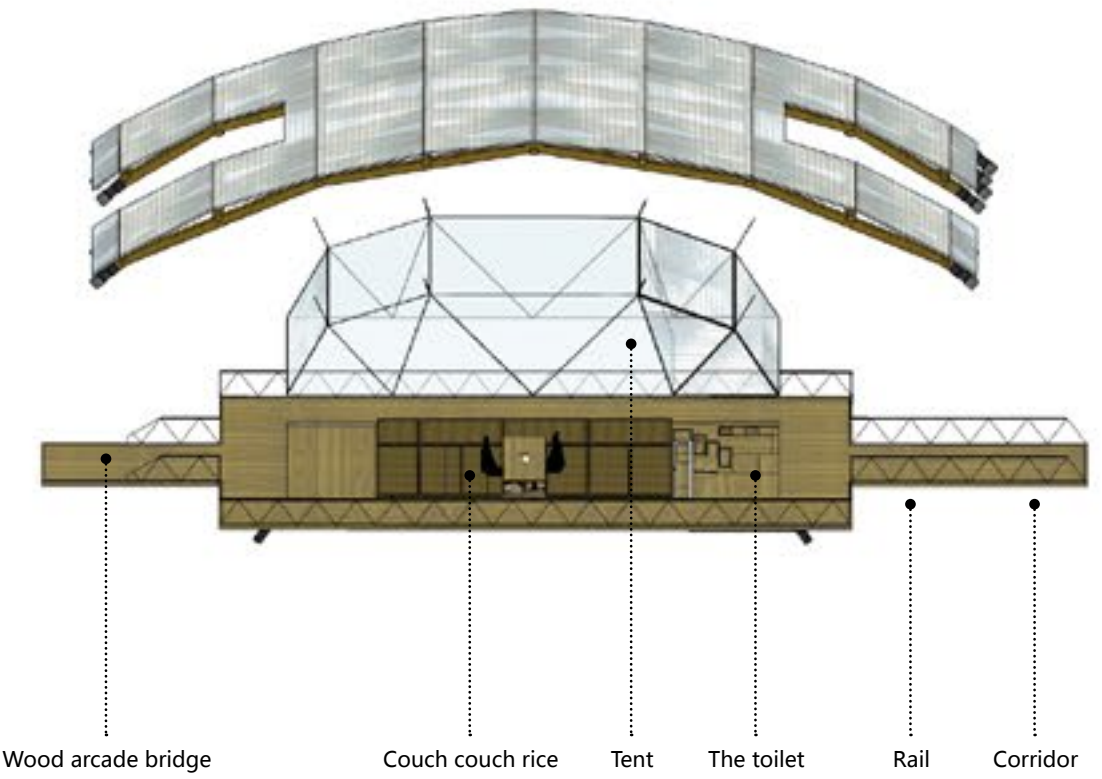
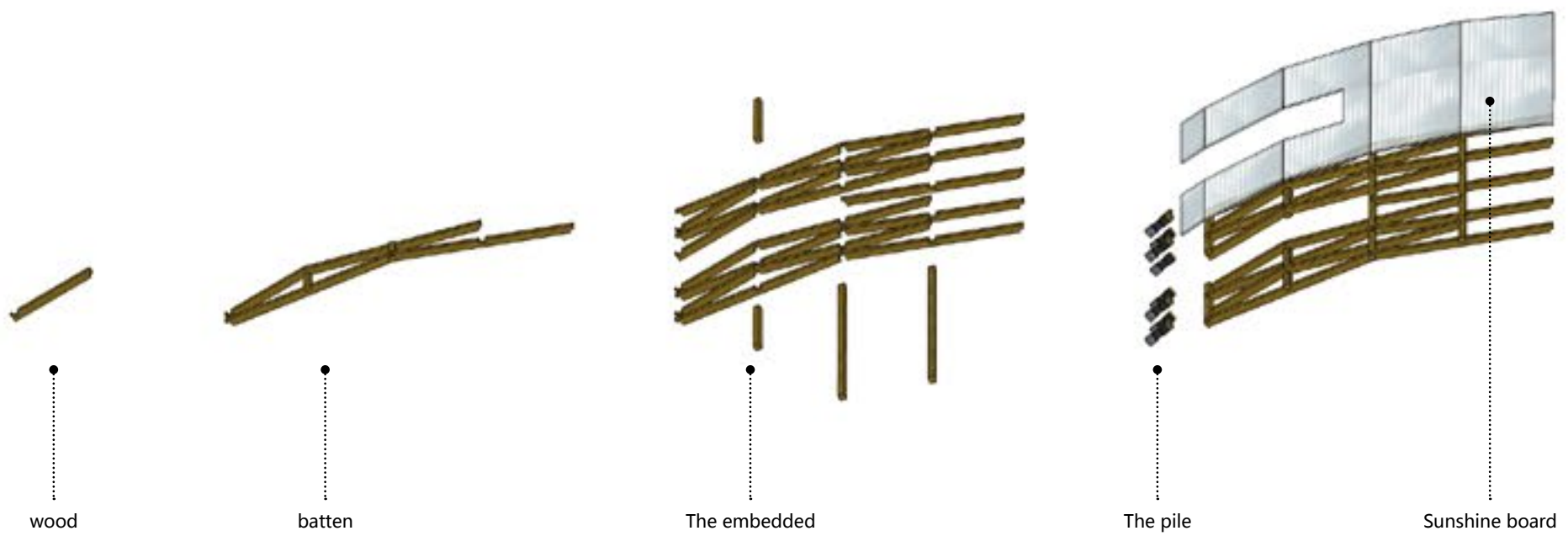

Breakdown Structure

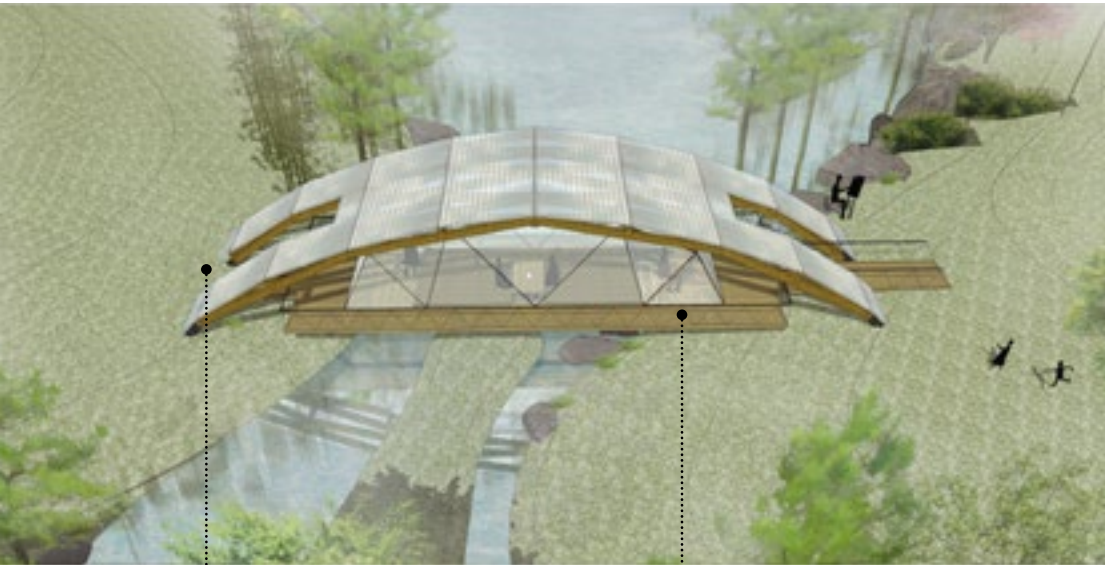
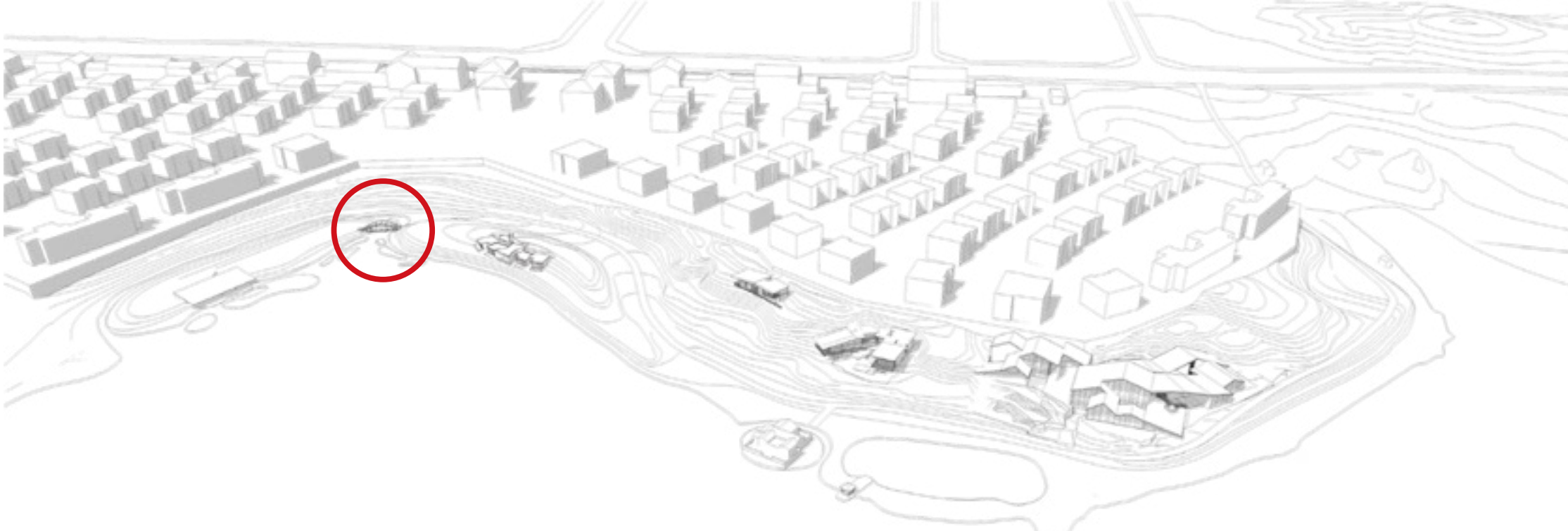

Entrance porch

Wood arcade bridge



Entrance porch

Tearoom Bathroom sinks



Tent

Outdoor lawn

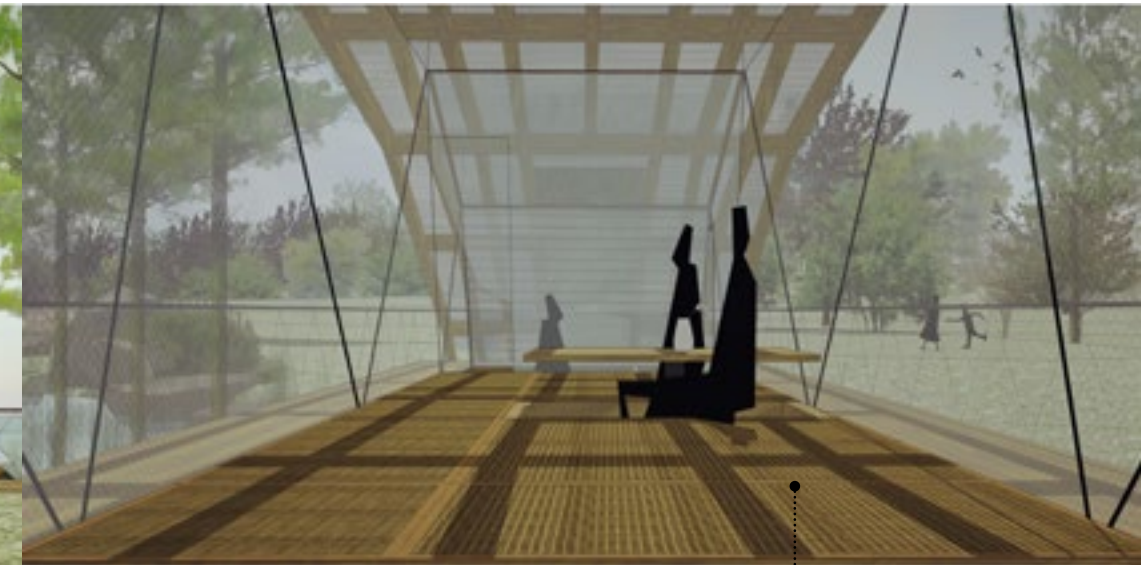

Tatami



NO.4 VILLAGE CONSERVATION PLAN
NIHEGOU TRADITIONAL VILLAGE

2014.10-
24000 m²

TEAM:OA·BEIJING

MAIN WORK:ASSISTANT PLANNER

DISCUSS RESEARCH SKETCH SU CAD PS AI EXHIBITION(BEIJING DESIGN WEEK)

NiHeGou Traditional Village

JIAXIAN Nihegou ancient Chinese Jujube Orchard, 2014 included new FAO Globally Important Agricultural Heritage promulgated. Jujube Orchard is located in the ancient Qin Jin of the Yellow River Grand Canyon West, on both sides of the canyon is one of the centers of ancient Chinese civilization. Jujube Orchard has the most complete ancient date worldwide gene pool, living here speak of Doi Jin crowd, the development of highly local color of jujube cultivation and use of traditional.

The planting tradition rooted in specific local climatic and ecological environment, local agriculture stark cultural landscape, settlement pattern and a set of rituals, folklore, festivals systems. For the protection of global agricultural biodiversity and pre-modern cultural landscape of great significance.

Planning period: 2015-2035

Prophase planning time: 2006-2017

Medium-term planning time: 2018-2025

Long-term planning time: 2026-2035

CONSERVATION AND
DEVELOPMENT PLAN OF JIA
COUNTY TRADITIONALCHINESE
DATE GARDEN AND NIHEGOU
TRADITIONAL VILLAGE, GIAHS SITE

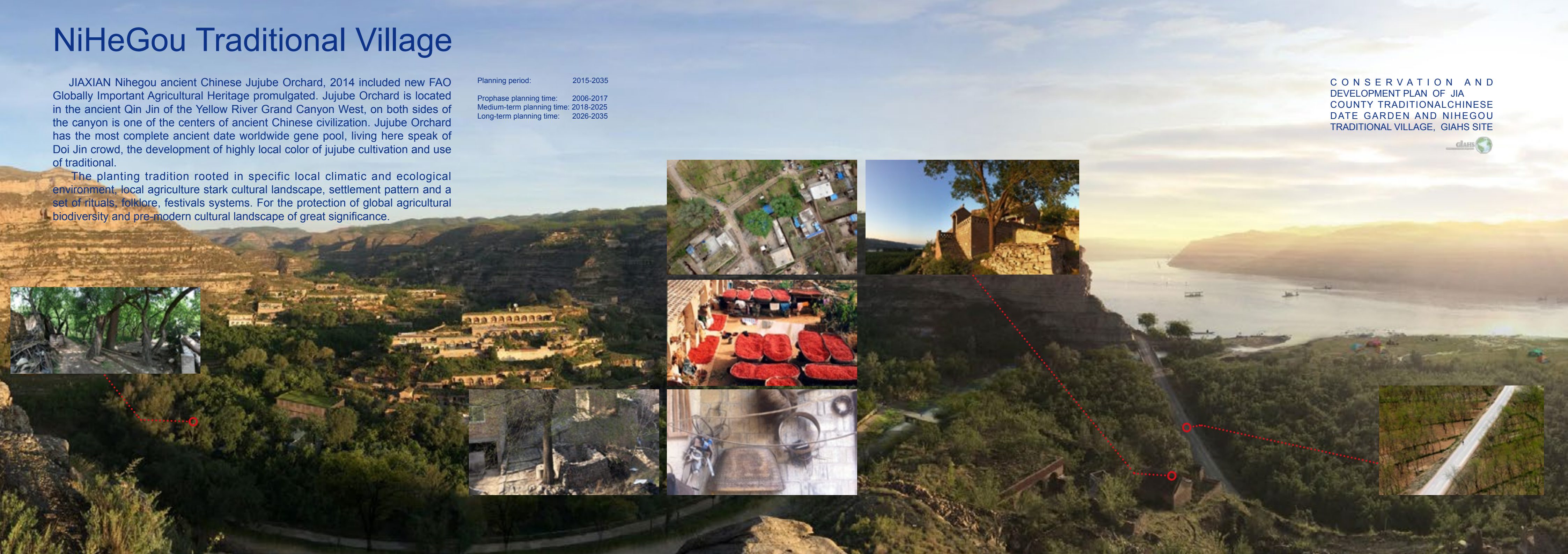
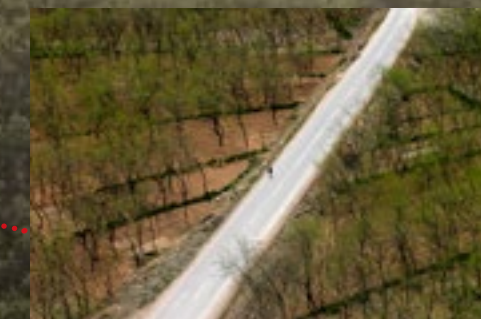
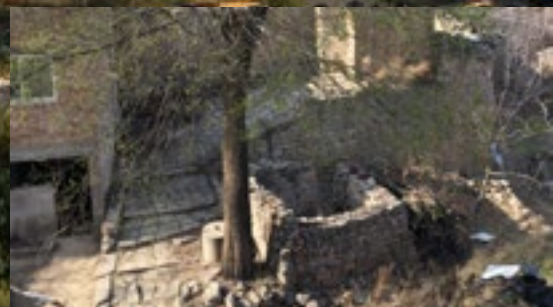

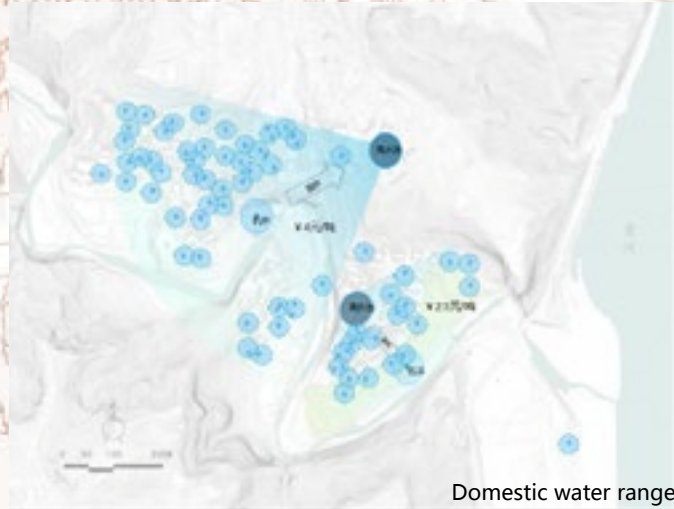
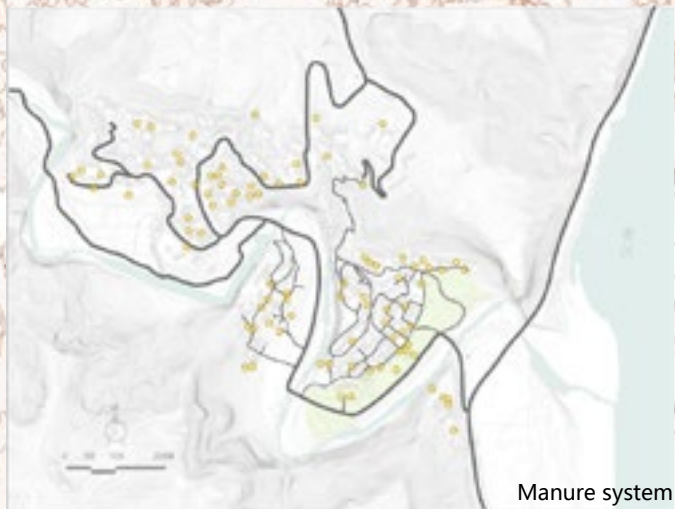
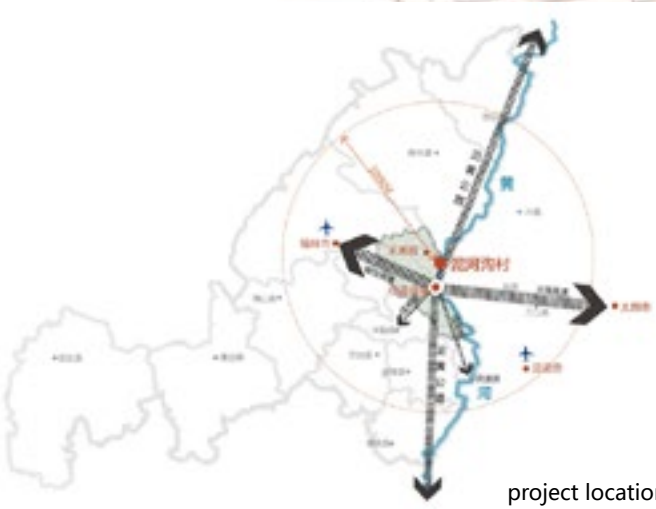
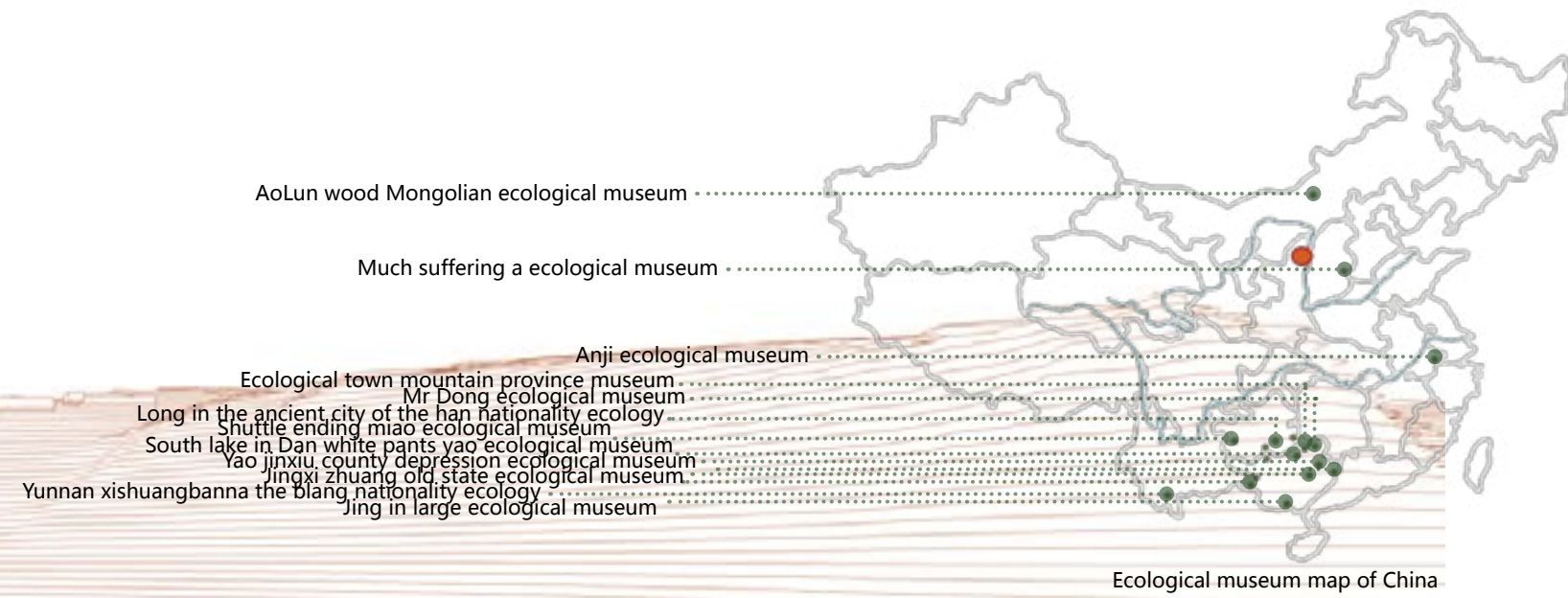
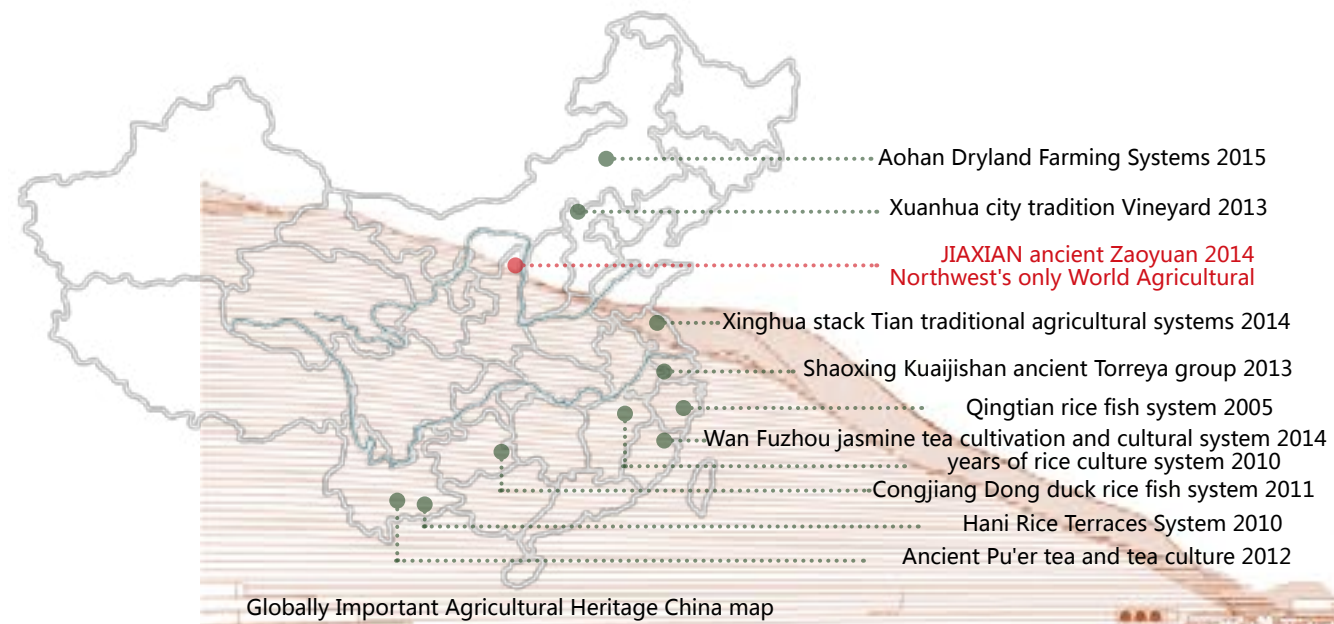

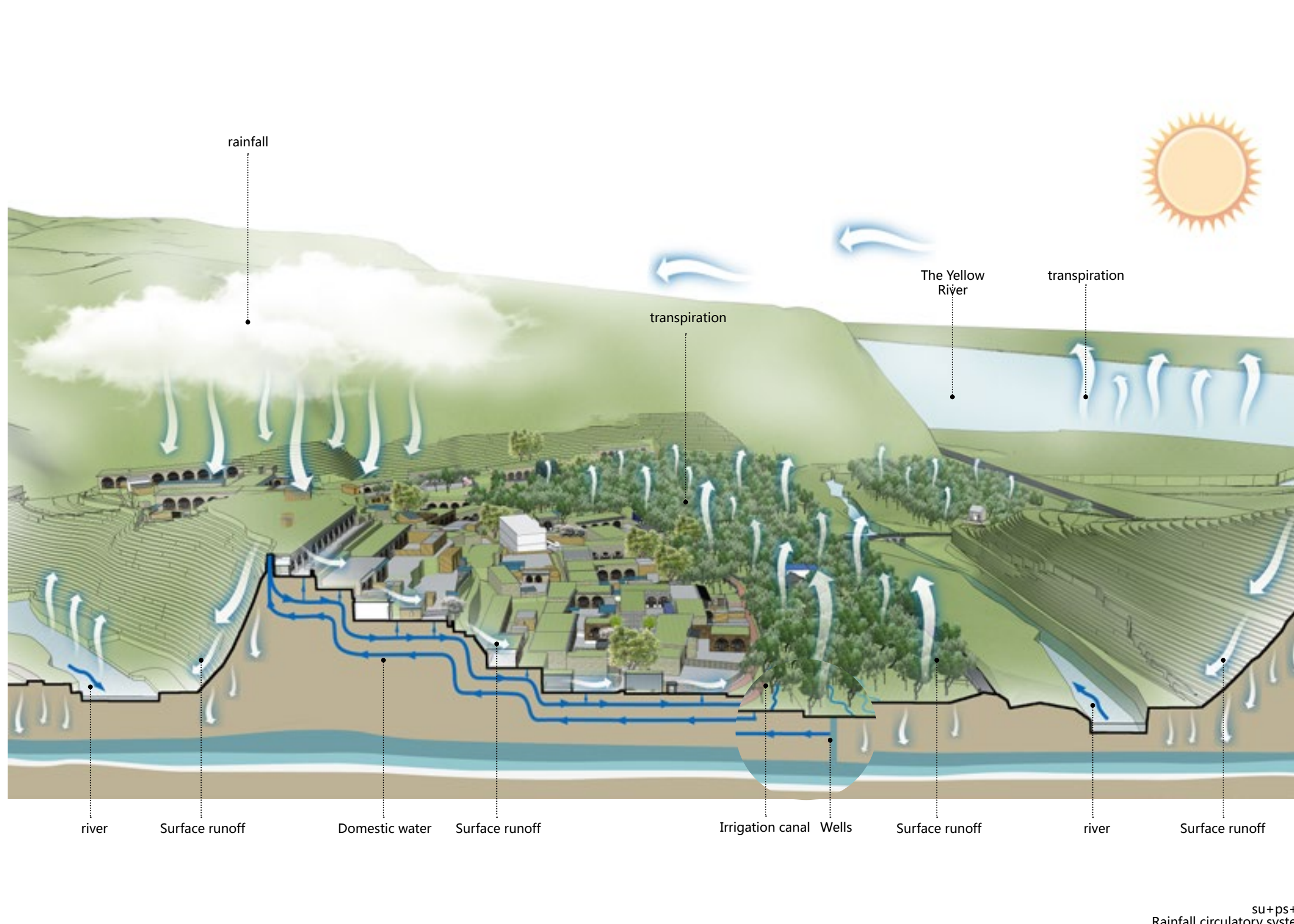
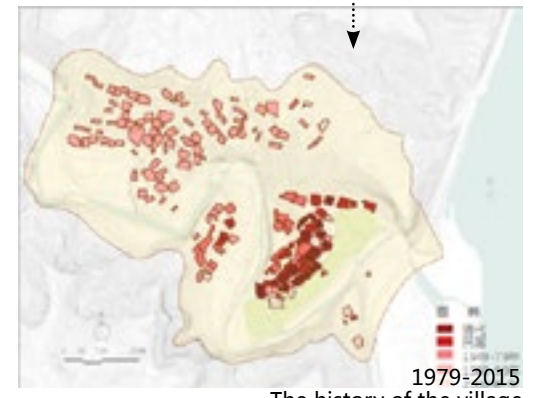
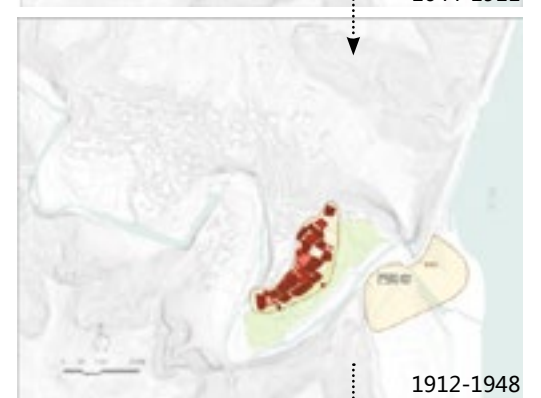
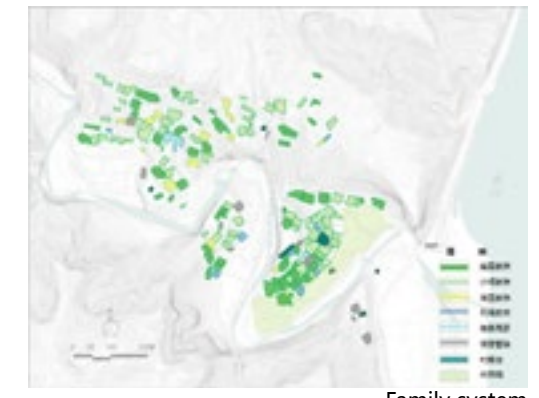
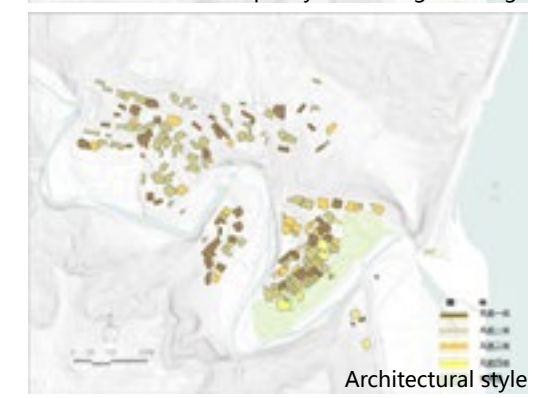
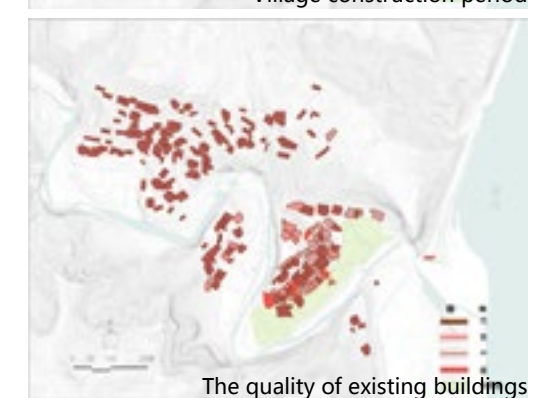
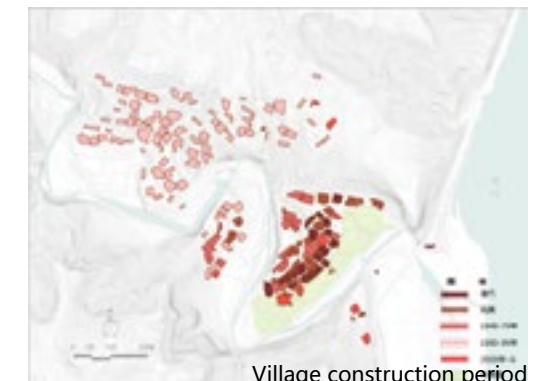
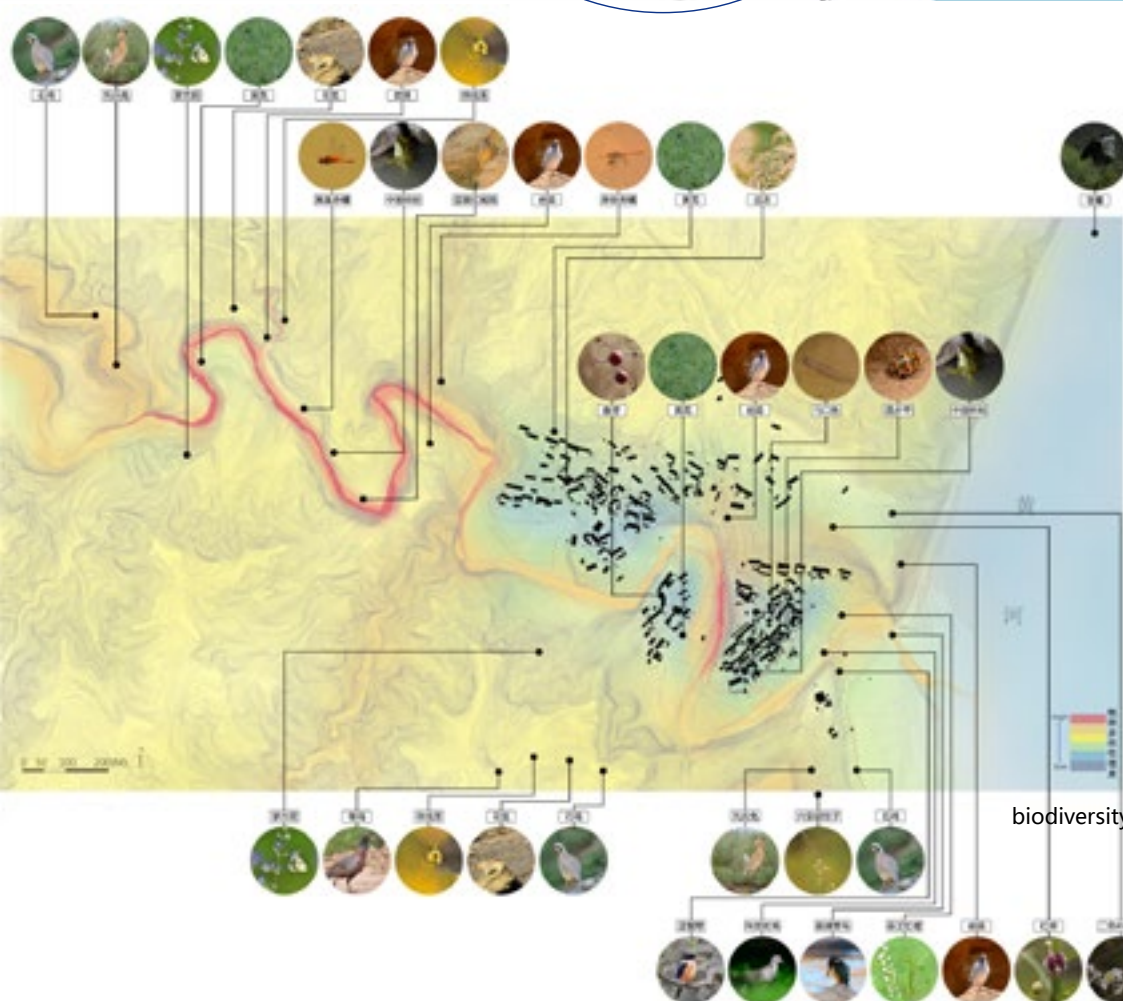



Environmental remediation ago



Environment control style



- 1 River Temple
- 2 Jujube Temple
- 3 Stone arch bridge
- 4 Ancient Zaoyuan
- 5 Villagers Square
- 6 Control center
- 7 Activity Center
- 8 Arcade
- 9 Cooperative
- 10 Bed and Breakfast
- 11 Young and old center
- 12 Research and Training Center
- 13 Shimizu Plaza
- 14 Canteen
- 15 Ancient monument dates
- 16 Room air date
- 17 Irrigation drains
- 18 Old Harbour
- P Parking lot
- I reception center
- w public toilet

0 25 50 100M

aerial map+cad+ps
Eco-museum of the total plan



NO.5 TRAFFIC CONSTRUCTION
LONG-DISTANCE BUS STATION
2014.07-09
36900 m²
TEAM:ROGREA·BEIJING
MAIN WORK:ASSISTANT ARCHITECT
DISCUSS RESEARCH SKETCH SU CAD PS

Long-distance bus station

Project is located in chengde city, hebei province China shuangluan district, is a collection of bus, bus, taxi, as one of the third generation of comprehensive trucks center, the project has a special terrain relations of drop of 5 meters, use 5 meters, we designed a sunken square difference, the sinking of the commercial square as attributes for the use of local city, the difficulties of the project in the form of scrutiny and comb for the transportation space line.



Project location



The total land area : 66993 m²



Mountains



Vent drains



Municipal road



Project the difficulty

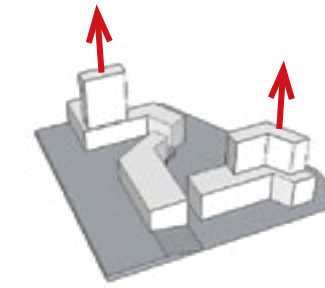
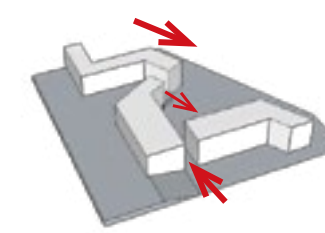
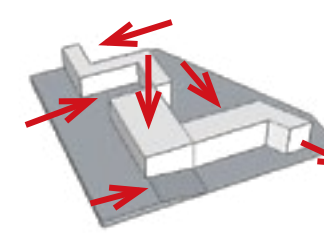
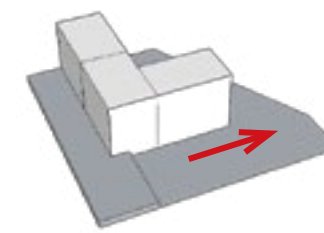
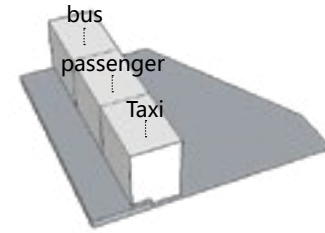

Design process



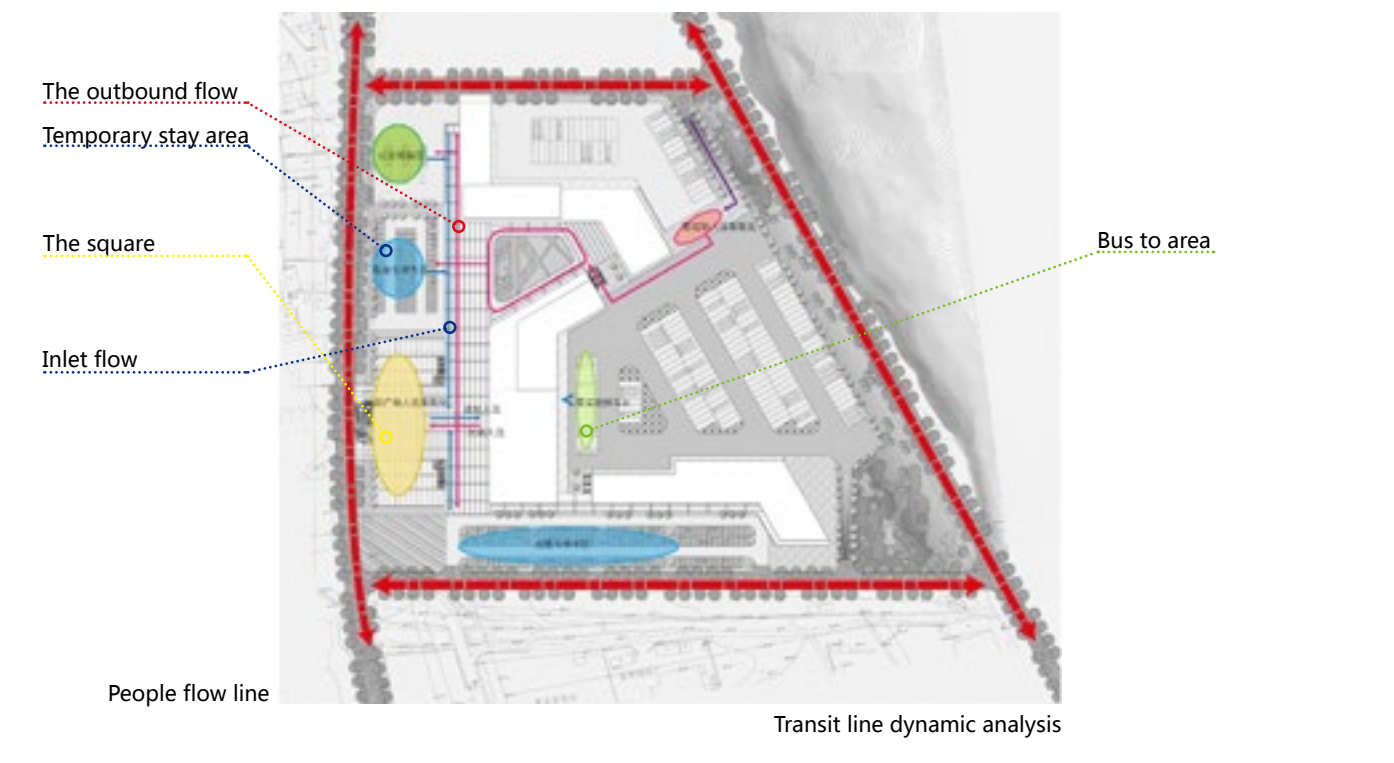
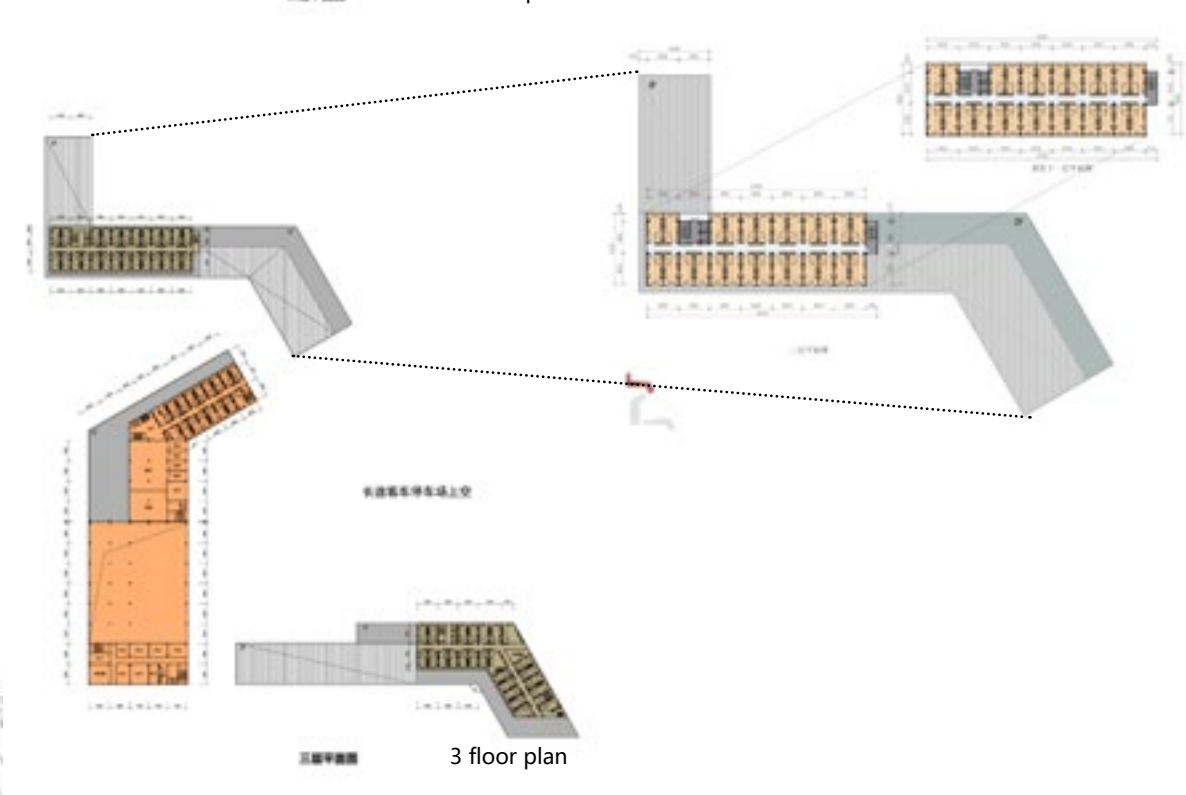
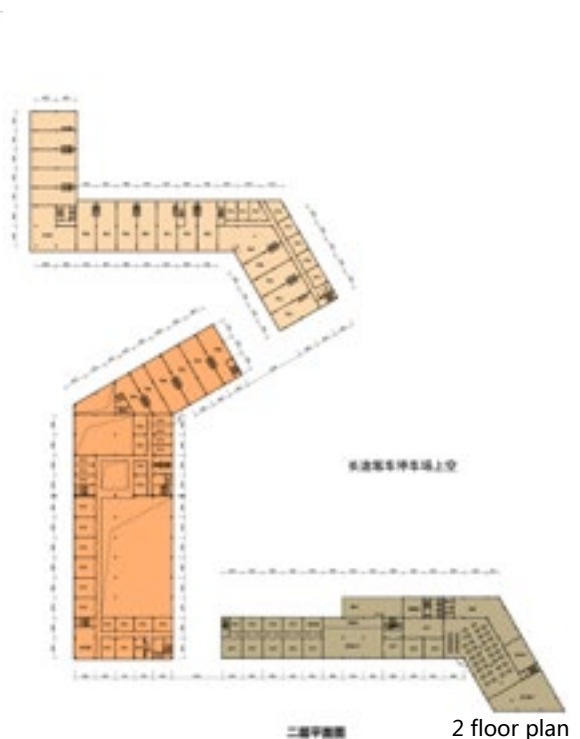
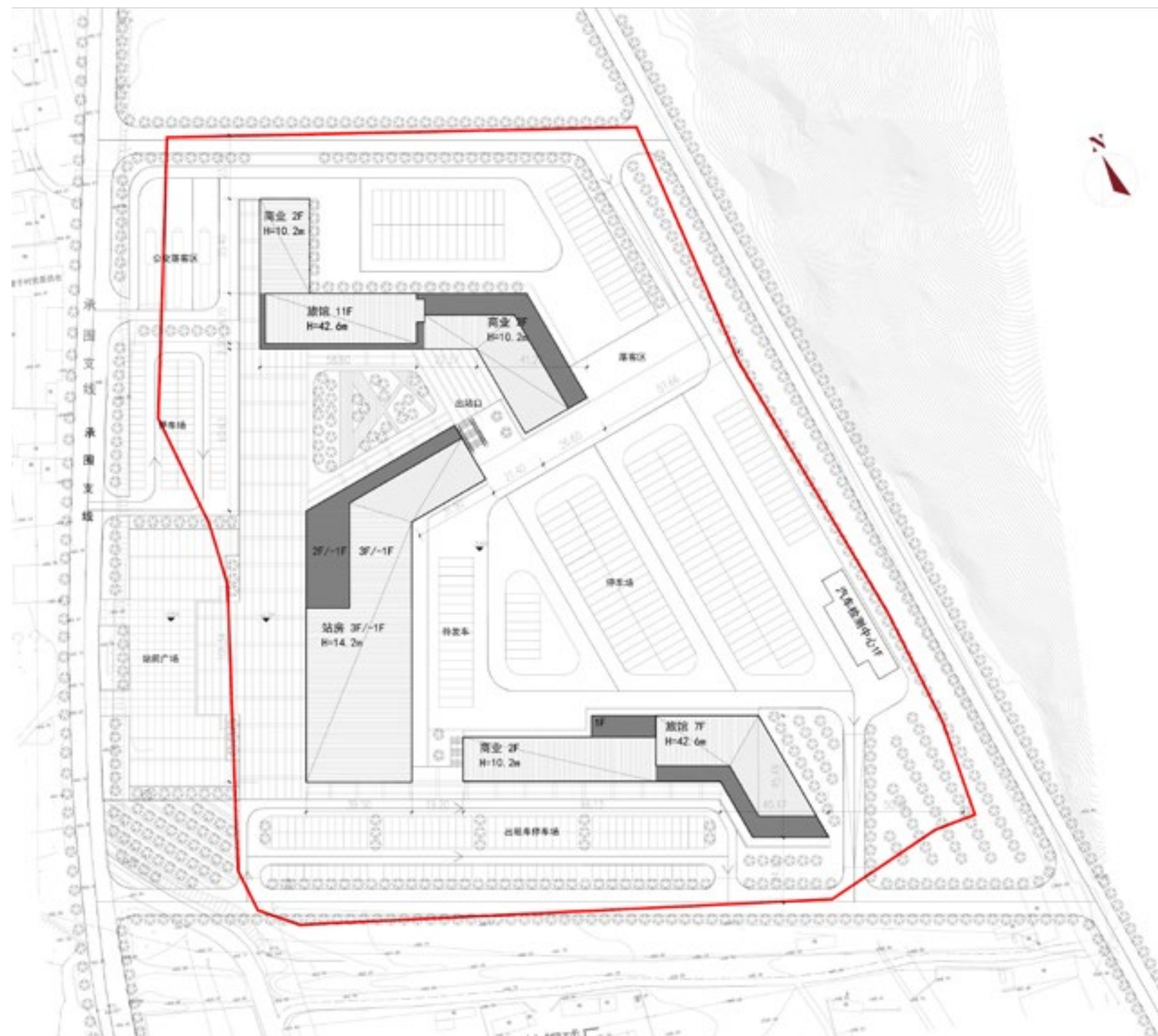

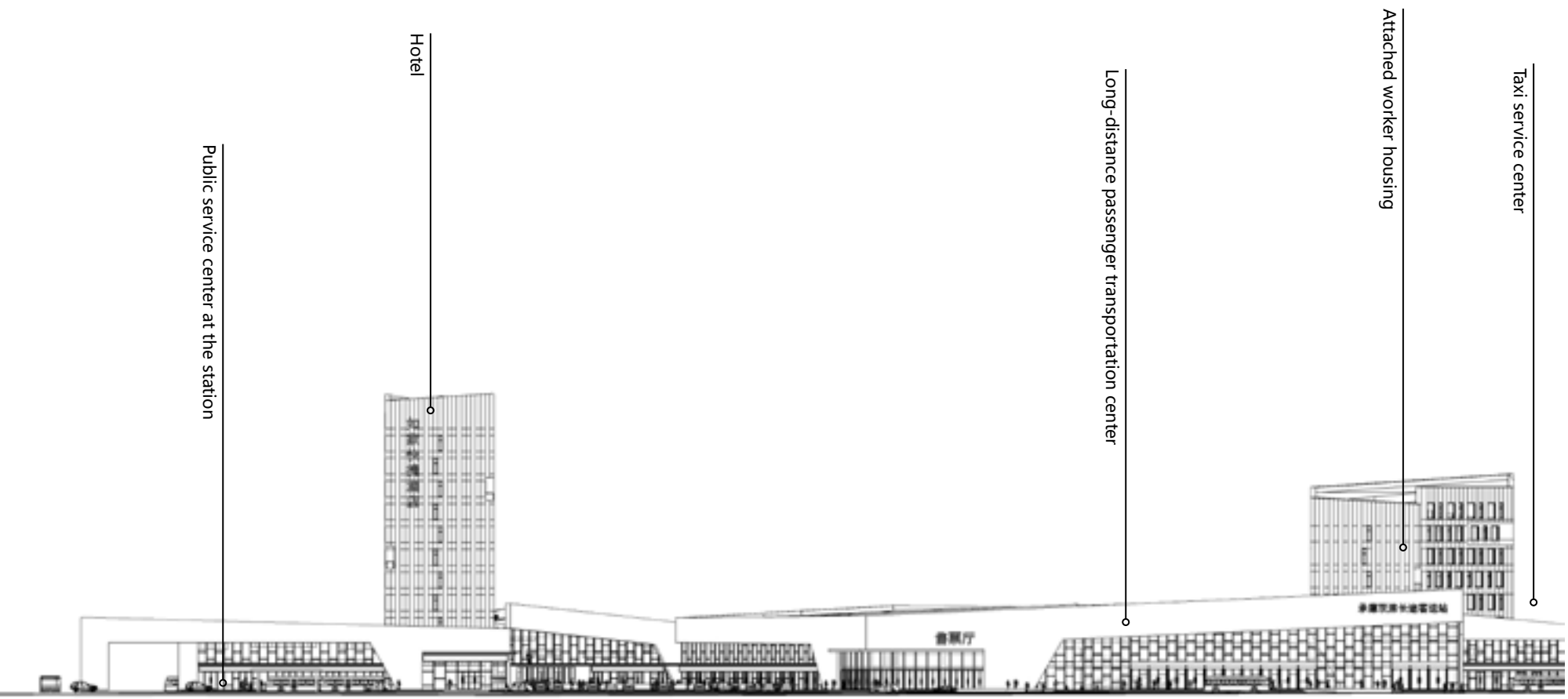

Professional company rendering rendering

Other

- Sketch
- Model
- Photography
- Exhibition Design

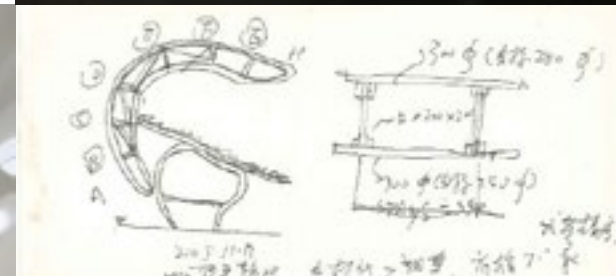
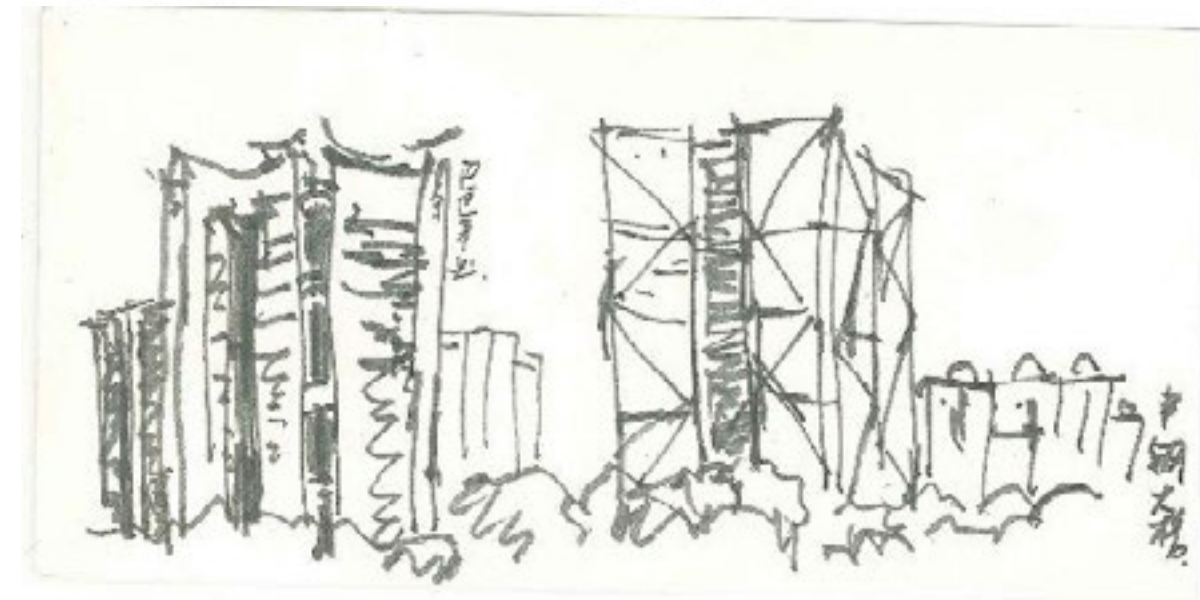
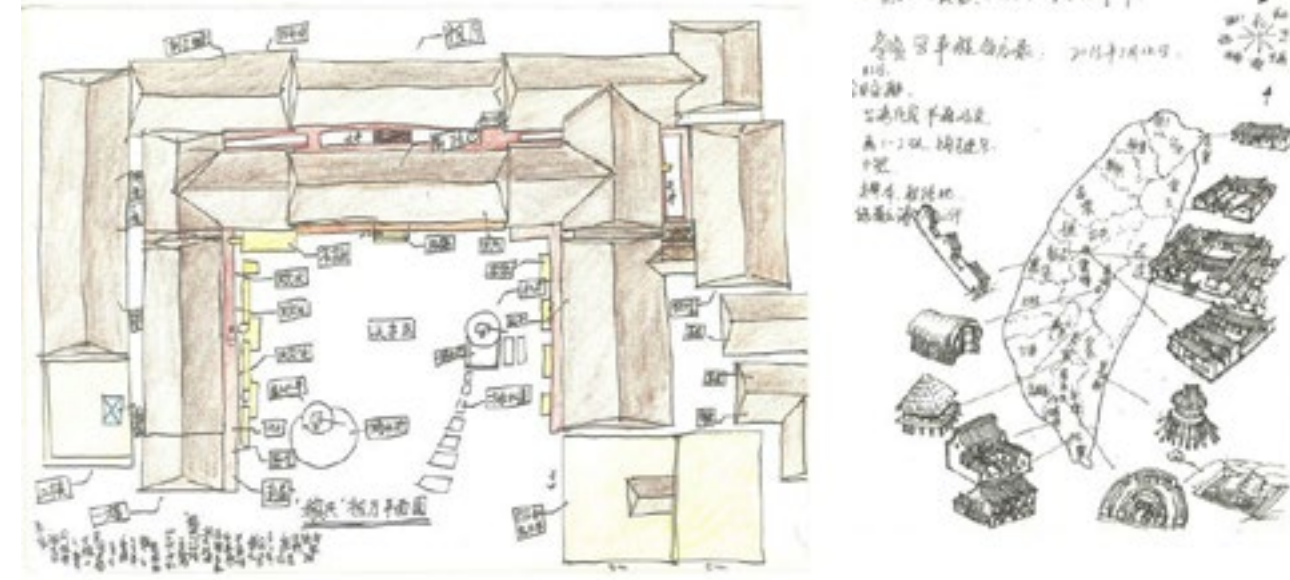

THANK YOU